

FRONT

[0.50in]
12.70mm



SIDE

GRAIN DIRECTION FOR
ZINTRA TIMBER SPECIES

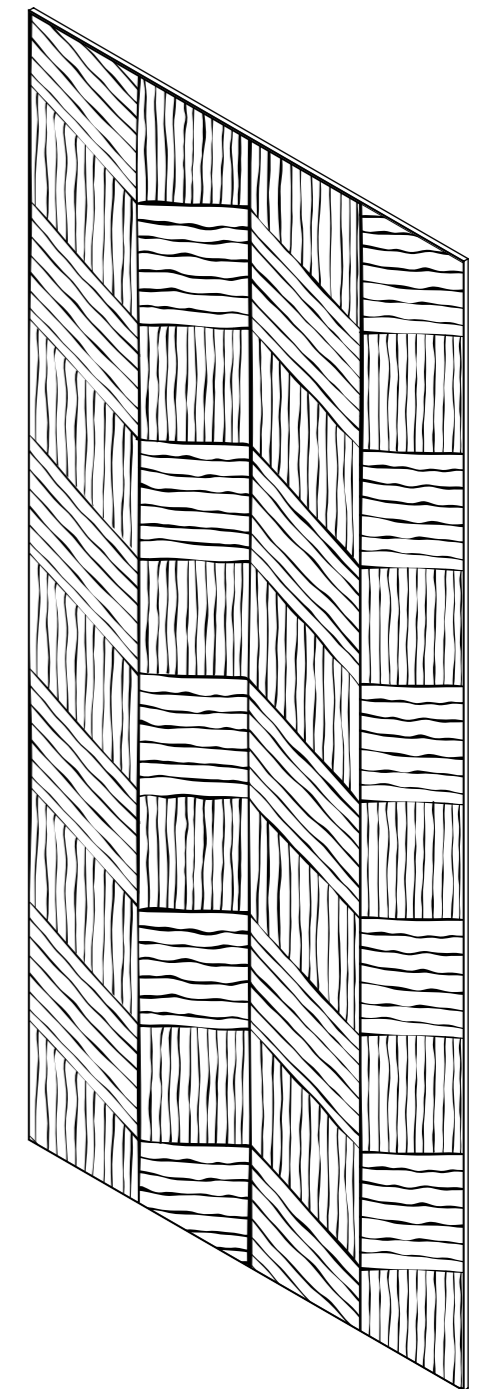

ISOMETRIC

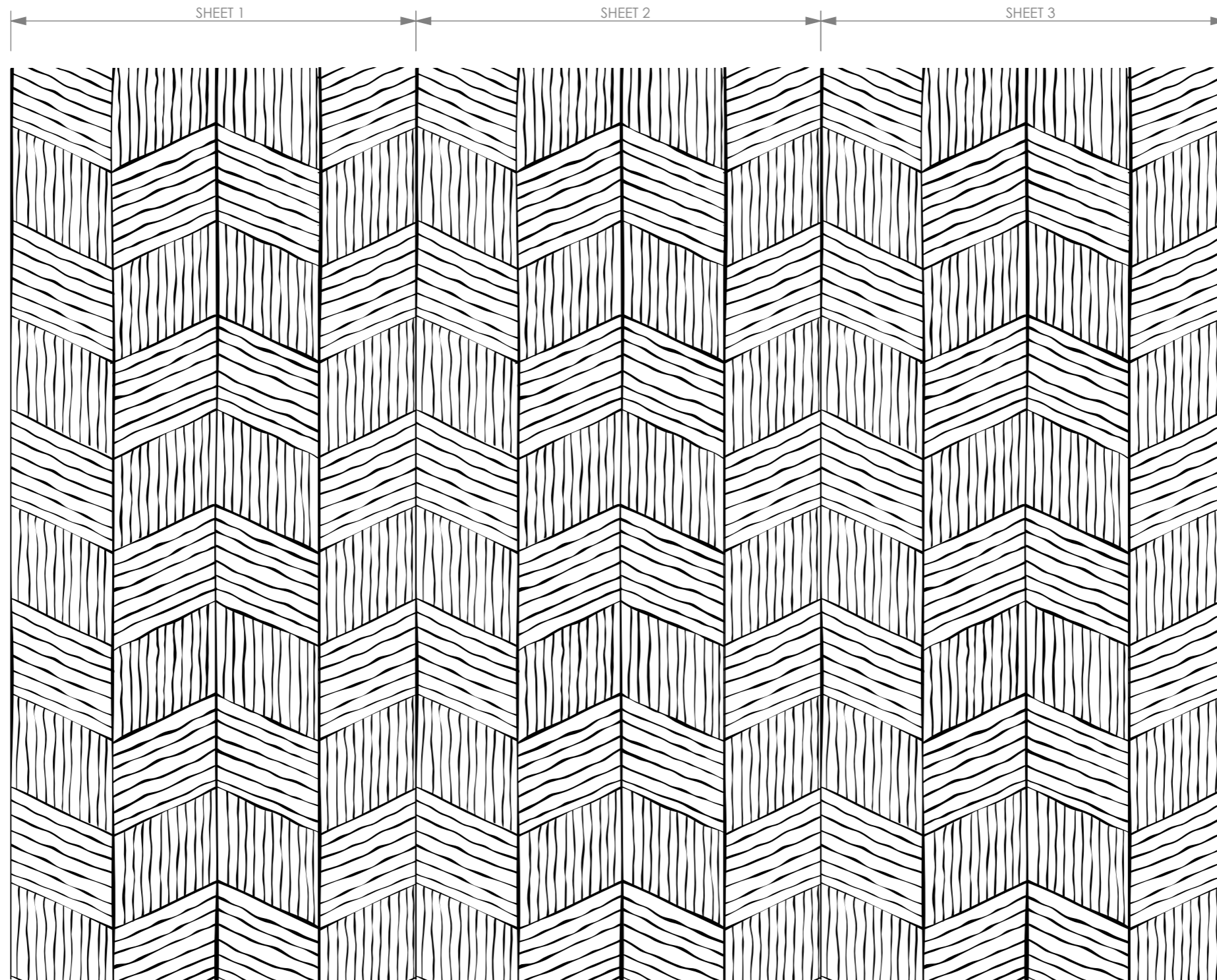

EXAMPLE OF MULTIPLE PANELS

NOTE:
REFER TO INSTALLATION GUIDE
ON HOW TO ADHERE PANELS
TO WALL/ CEILING.